

PLAN SHOWING THE PROPOSED RESIDENTIAL BUILDING
 AT DOOR № 30 A PONNAN KINARU STREET T.S. № 148/2
 OF BLOCK № 2 MALLIGAICHERY VILLAGE VILLIVAKKAM
 CHENNAI-49 (PURASAVAKKAM-PERAMBUR TALUK)
 CORPORATION DIVISION № 63 ZONE № IV
 SCALE 1"=8'0" OR 1:100

JOINERY DETAIL

D DOOR	3'3" x 7'0"
D1 DOOR	3'0" x 7'0"
D2 DOOR	2'6" x 7'0"
O DOOR OPENING	3'0" x 7'0"
W WINDOW	5'0" x 4'6"
W1 WINDOW	4'0" x 4'6"
W2 WINDOW	3'0" x 4'6"
V VENTILATOR	3'0" x 2'0"
J JALLY	3'0" x 4'0"

AREA DETAIL

PLOT EXTENT	1711.00	158.96
PRO. G.F. AREA	423.12	39.31
PRO. F.F. AREA	697.27	64.78
PRO. SF. AREA	258.38	24.00
TOTAL PLINTH AREA	1378.77	128.09
(STILT FLOOR AREA)	127.59	11.85
COVERAGE	4.1%	
F.S.1	1:0.81	

COLOUR INDEX

PROPOSED	[Symbol]
ROAD	[Symbol]
BOUNDARY	[Symbol]

OWNER
S. Maled
 LICENSED SURVEYOR
S. ATHIYANAN, B.E.,
 CIVIL ENGINEER,
 City Survey No. 198
 6, N.E.P. Street, T. N. 991
 Chennai-17. Tel: 2816624
 Mobile: 31038440.

CMDA "A" CHANNEL
 G. No. A3/21385/2023
 Scrutiny Plan / Revised Plan
 P. A. I. [Signature]
 15/11/2023
 A.P.

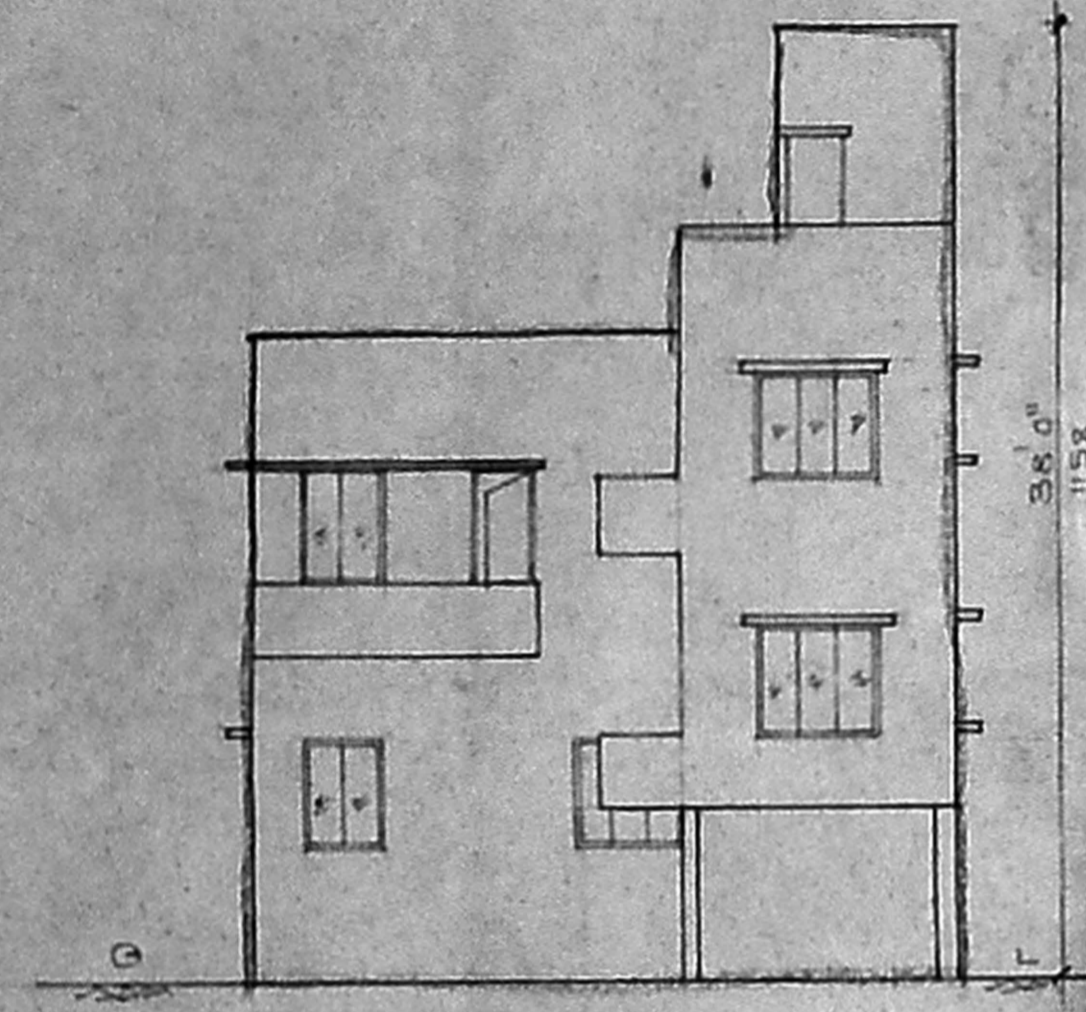

ELEVATION

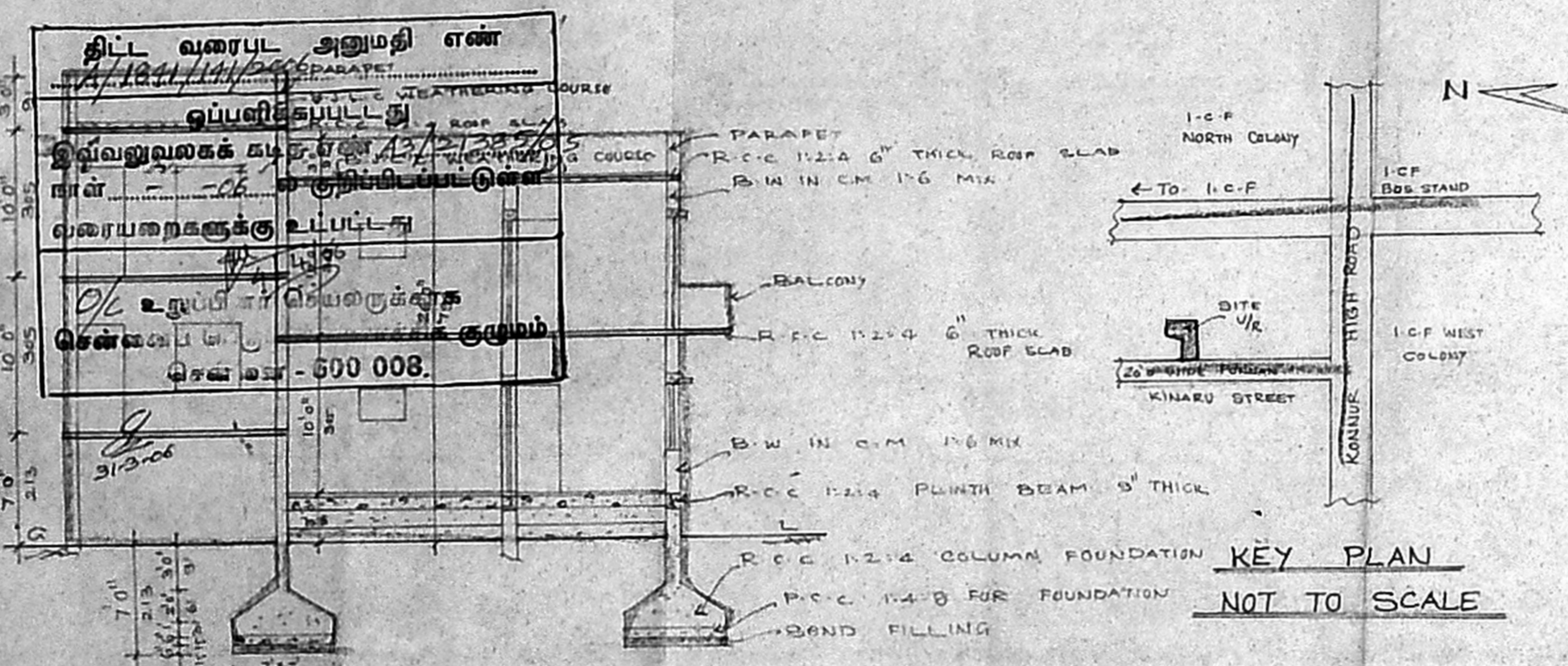

KEY PLAN
 NOT TO SCALE

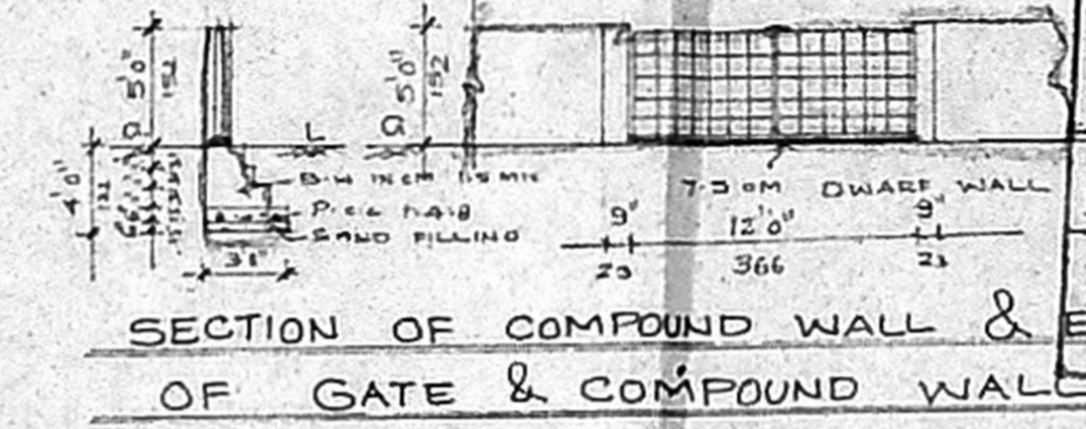

SECTION OF COMPOUND WALL & ELEVATION OF GATE & COMPOUND WALL

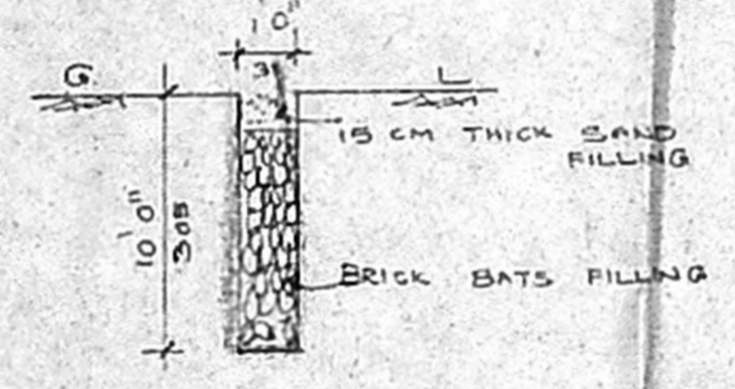

SECTION OF PERCOLATION PIT

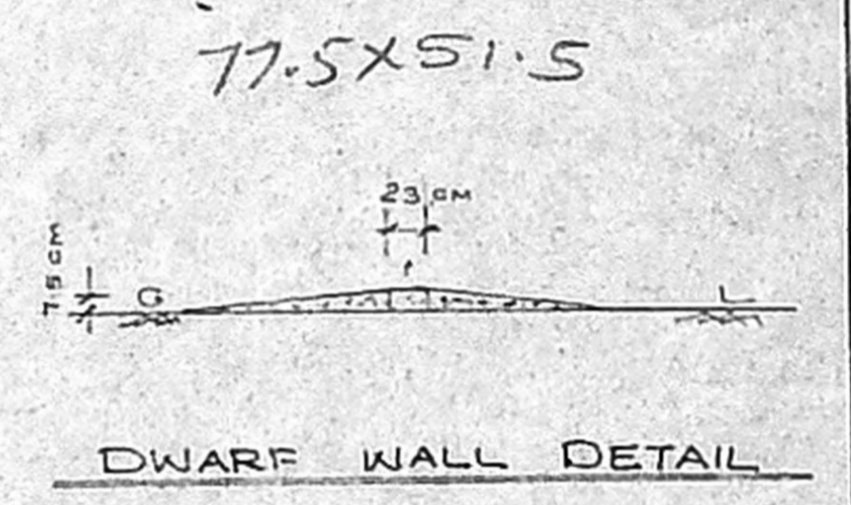

DWARF WALL DETAIL

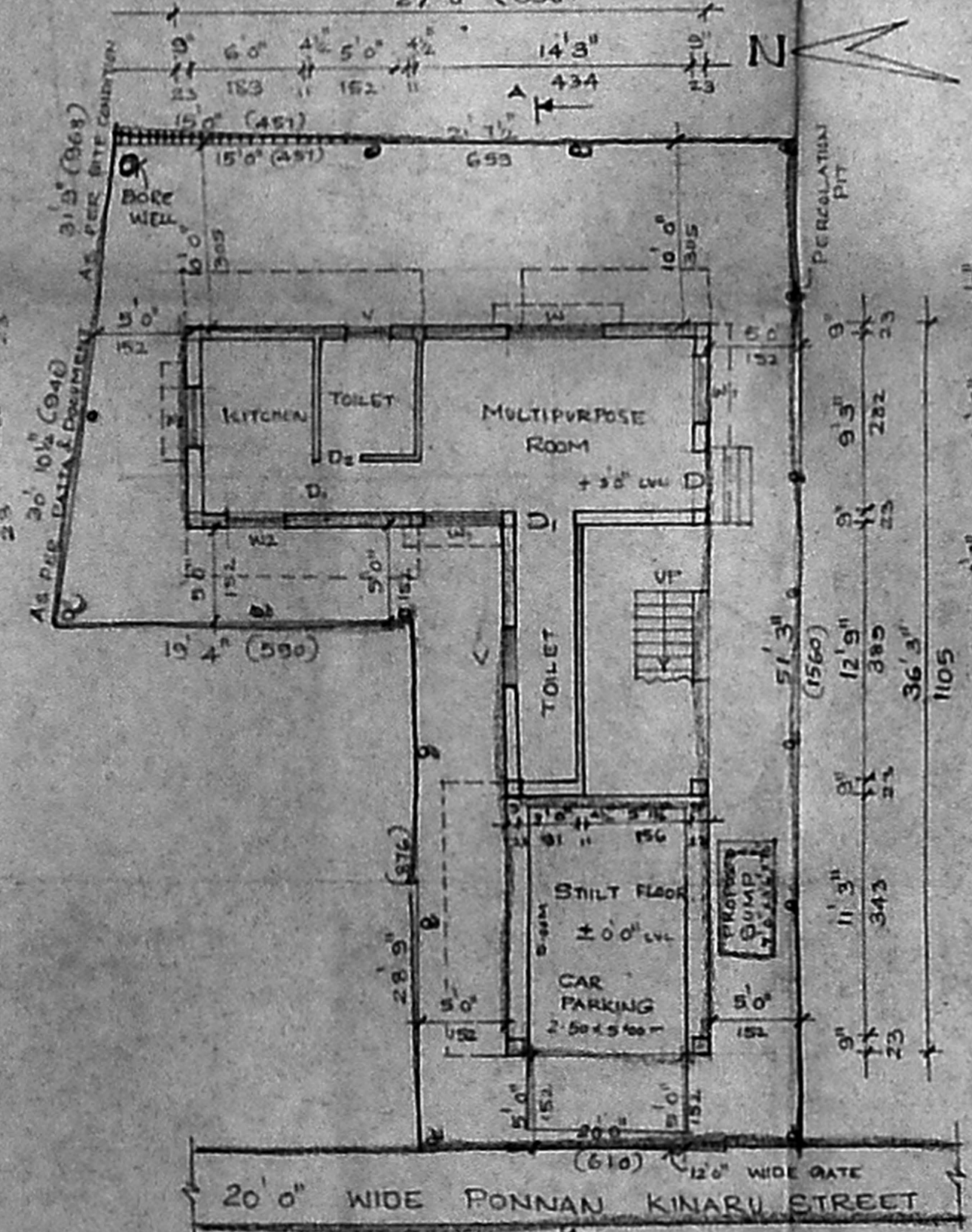

SITE PLAN CUM/STILT FLOOR (PT) PLAN/GROUND FLOOR (PT) PLAN

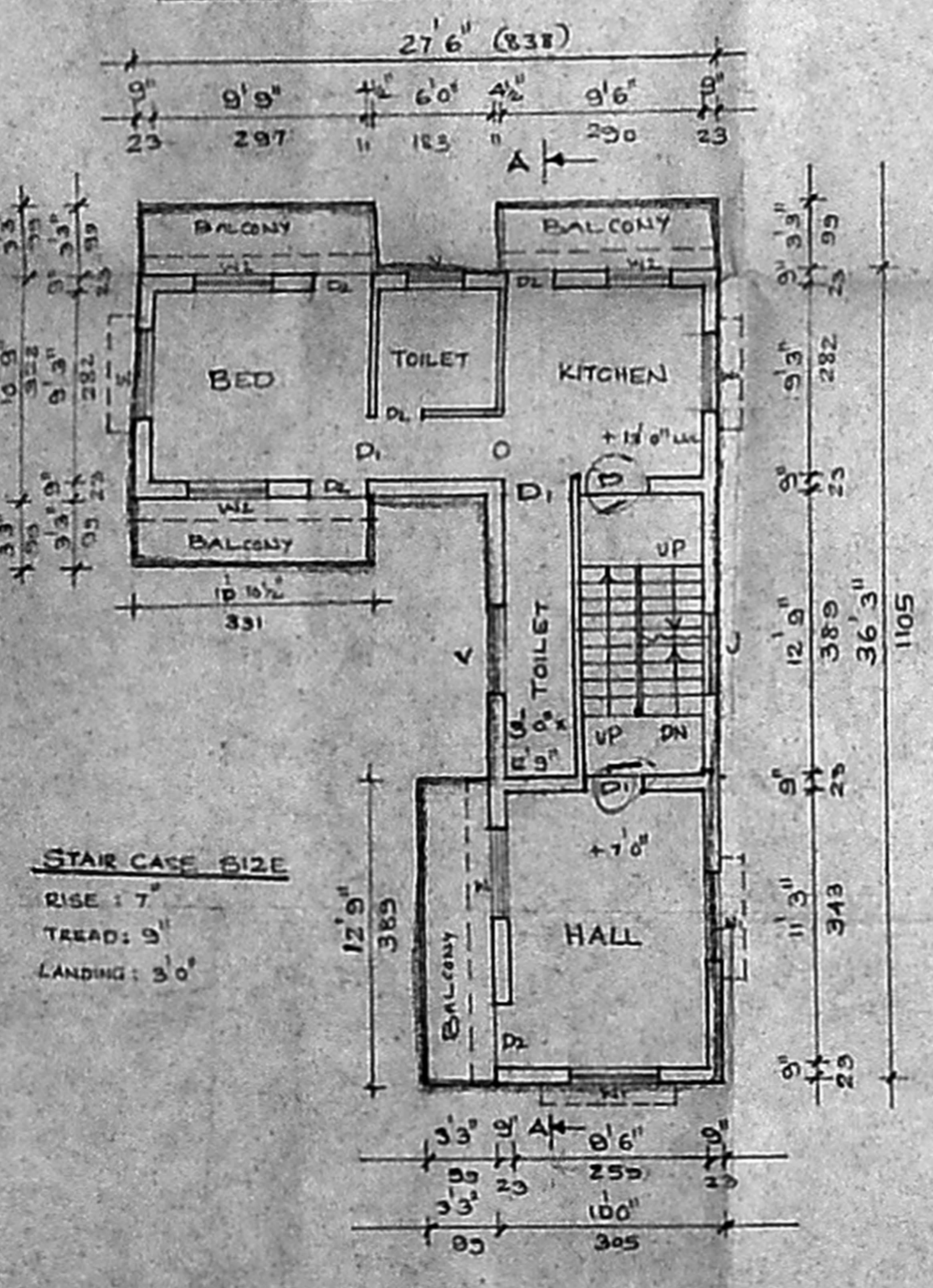

FIRST FLOOR PLAN

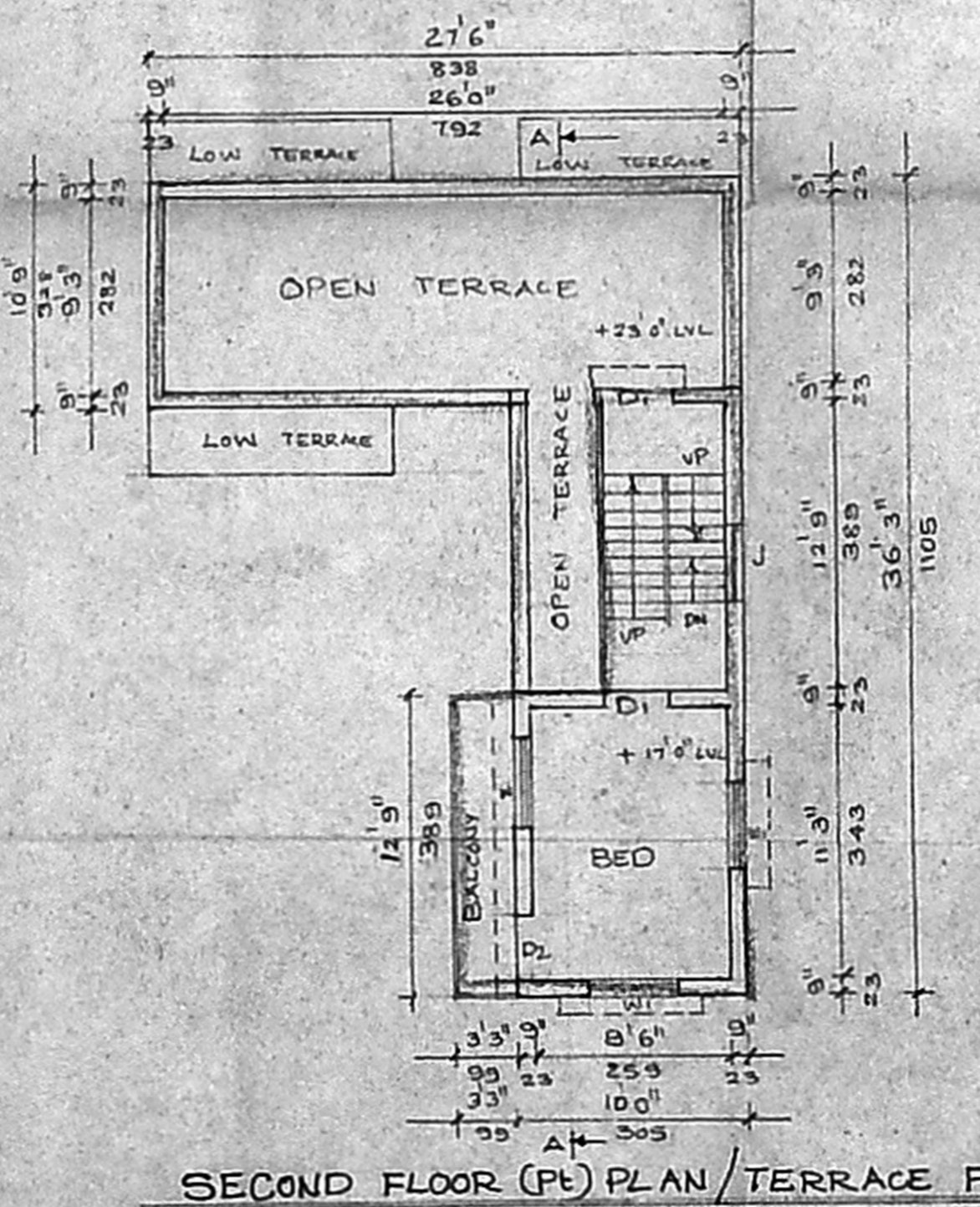

SECOND FLOOR (PT) PLAN/TERRACE FLOOR PLAN

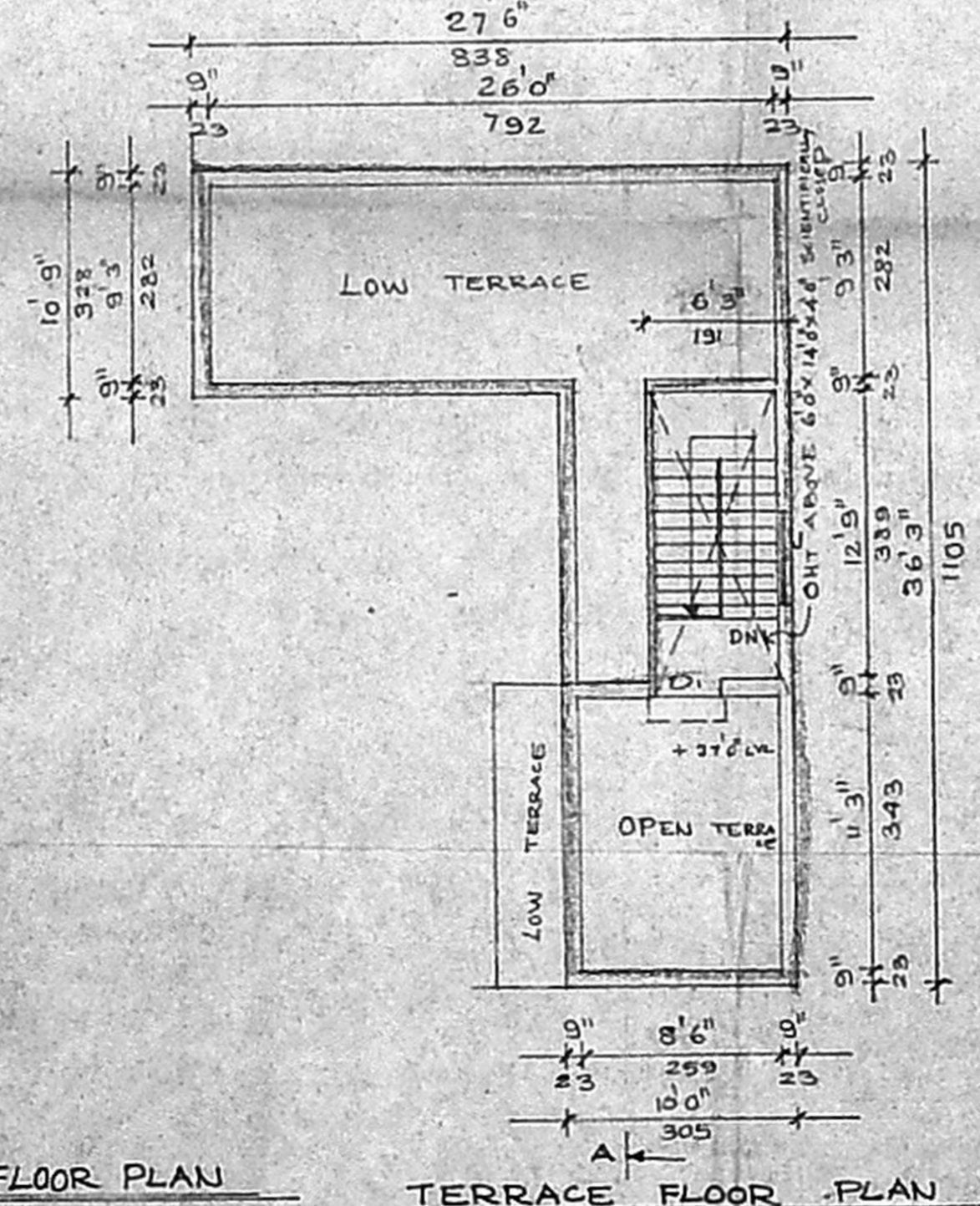

TERRACE FLOOR PLAN

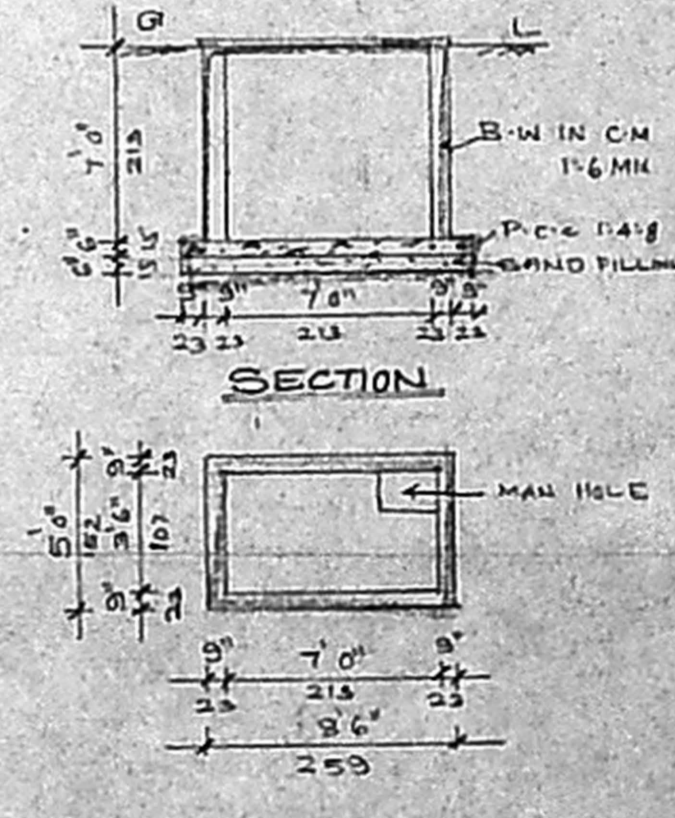

SUMP DETAIL

SECTION AT AA'

SECTION OF PERCOLATION PIT

DWARF WALL DETAIL

77.5x51.5